

# KROJ BARREL HLAČE L - XL

## UPUTE ZA TISKANJE I REZANJE KROJA:

Pri tiskanju kroja postavite mjerilo na 100 %. Najprije isprintajte prvu stranicu i provjerite veličinu testnog kvadrata, koji mora mjeriti 5 × 5 cm.

Kada je sve pravilno isprintano, rasporedite listove prema označenom redosljedju – od 1A do 6A, od 1B do 6B i tako dalje. Listove zatim zalijepite zajedno i režite po isprekidanoj liniji.

Dodatak za šav od 1 cm već je uključen u kroj, zato ga nije potrebno posebno dodavati.

Pri rezanju tkanine obratite pozornost na broj potrebnih dijelova i oznake dijelova koje je potrebno rezati na pregibu tkanine.

To osigurava da će svi dijelovi biti pravilno poravnati i da će završni proizvod biti lijepo izrađen.

TESTNI  
KVADRATA  
5x5

## PRIKAZ SASTAVLJANJA KROJA:

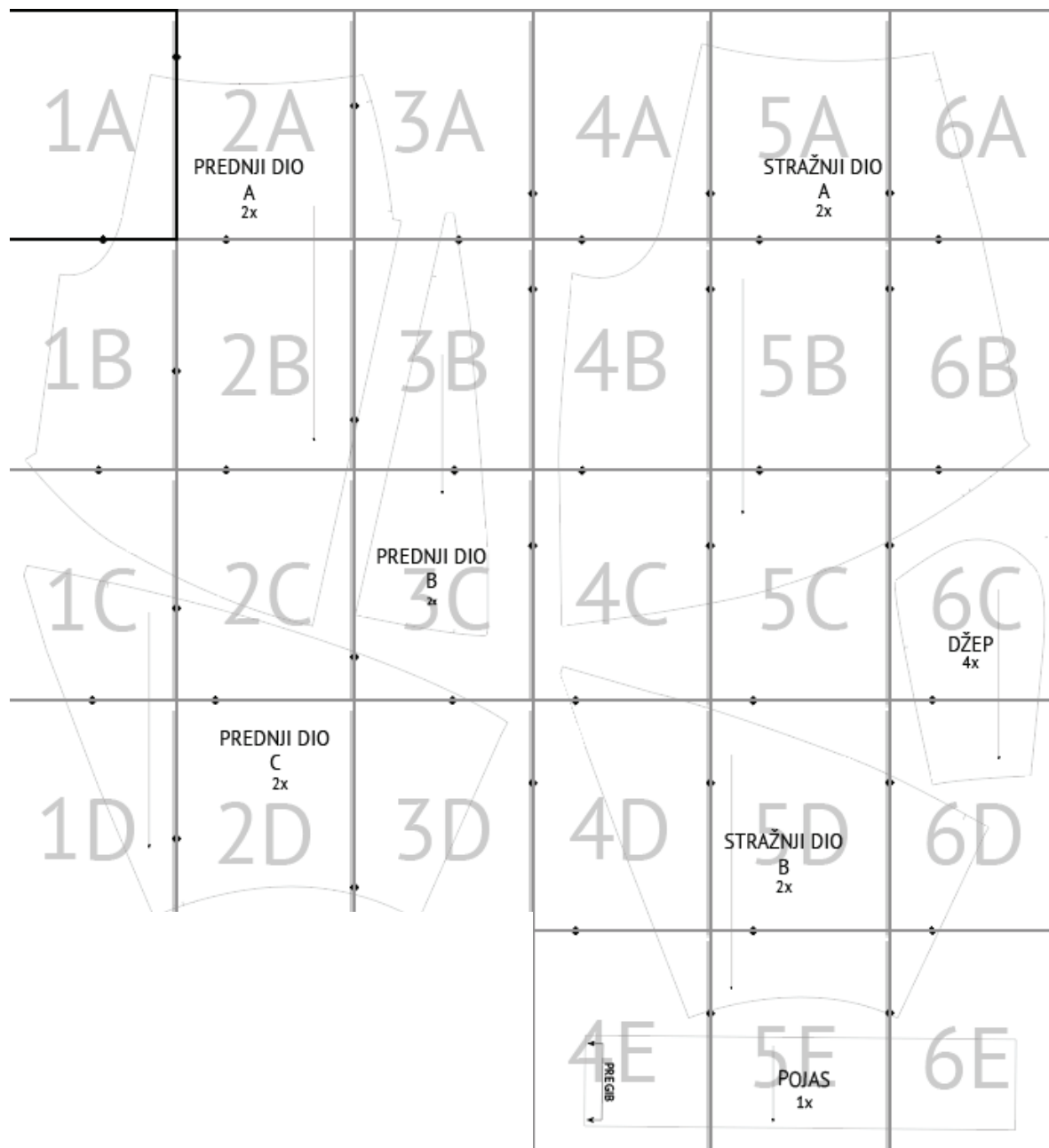

1A

2A

PREDNJI DIO

A

2x

3A

4A

1B

2B

3B

4B

1C

20

PREDNJI DIO

B  
30  
2x

4C

1D

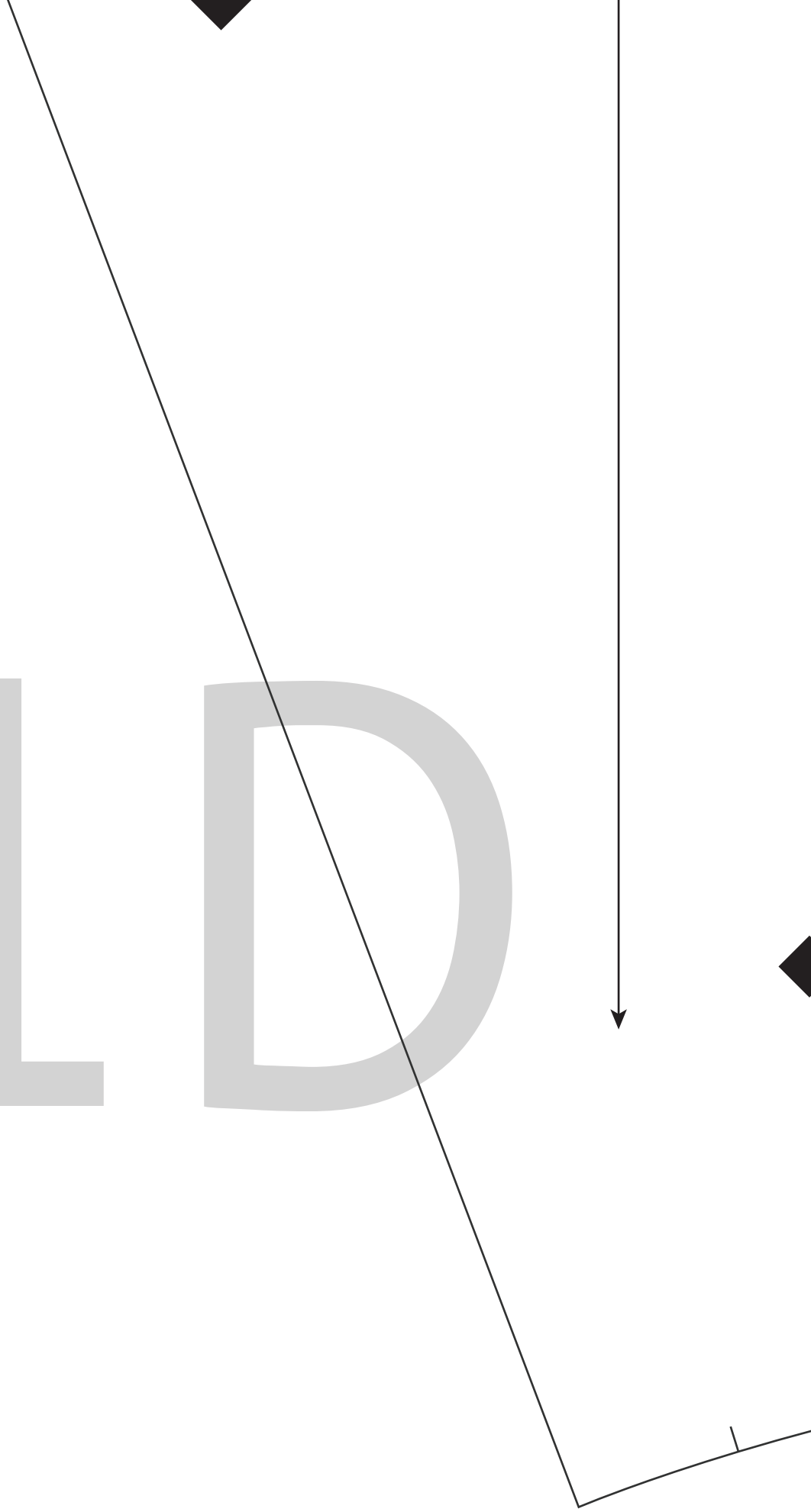

PREDNJI DIO

C

2x

2D

3D

4D

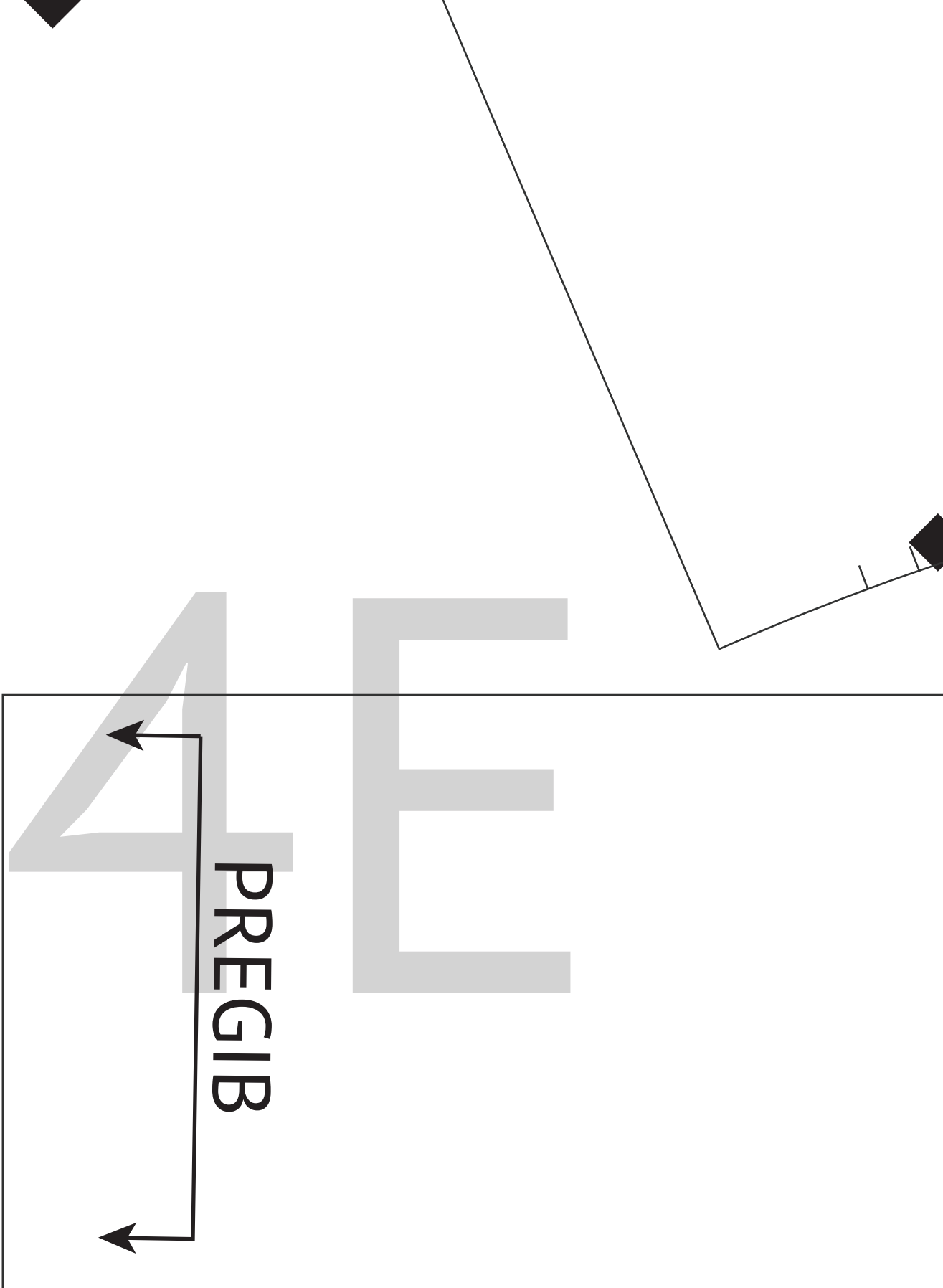

---

# 5A

## STRAŽNJI DIO

A  
2x

5B

50

5D  
STRAŽNJI DIO

B

2x

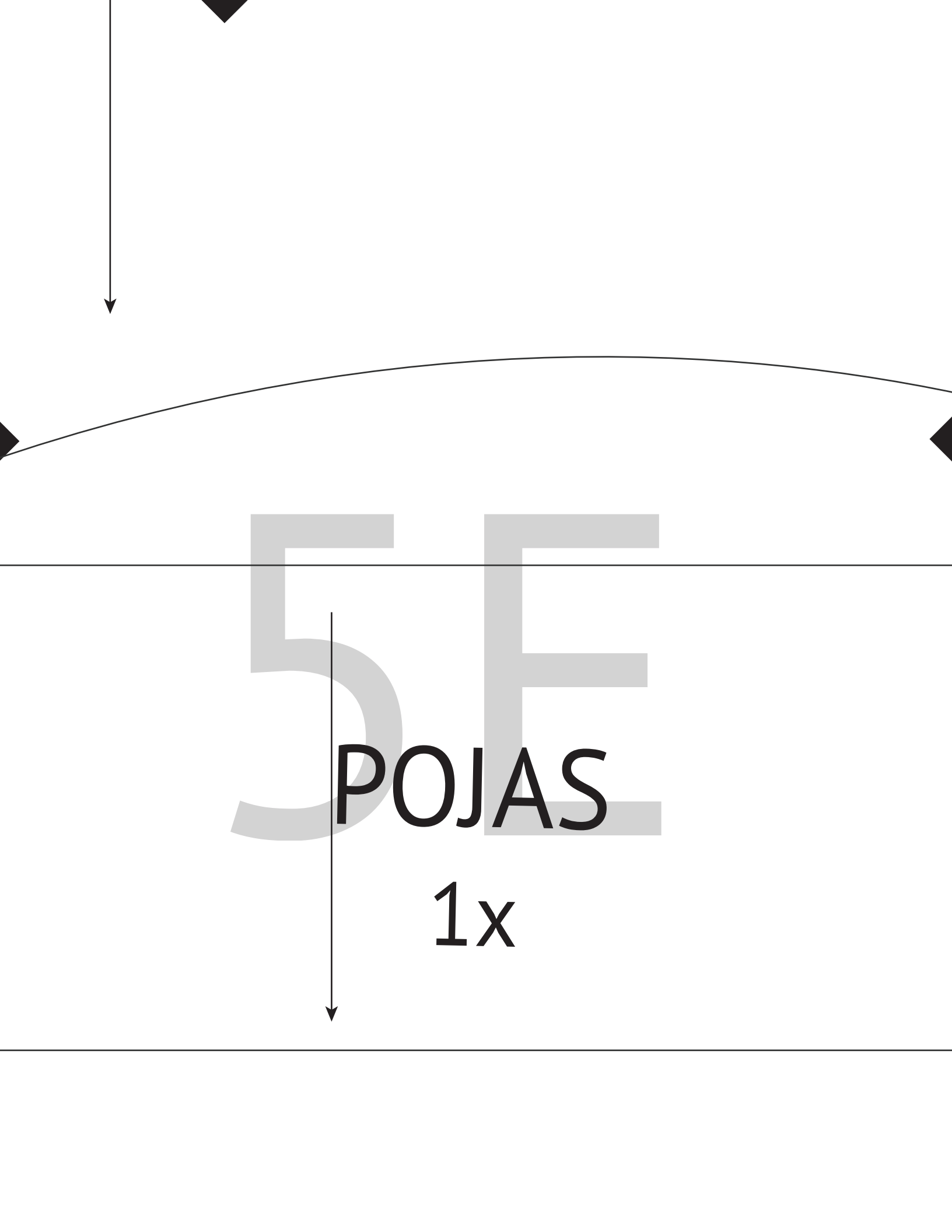

5E

**POJAS**

**1x**

6A

6B

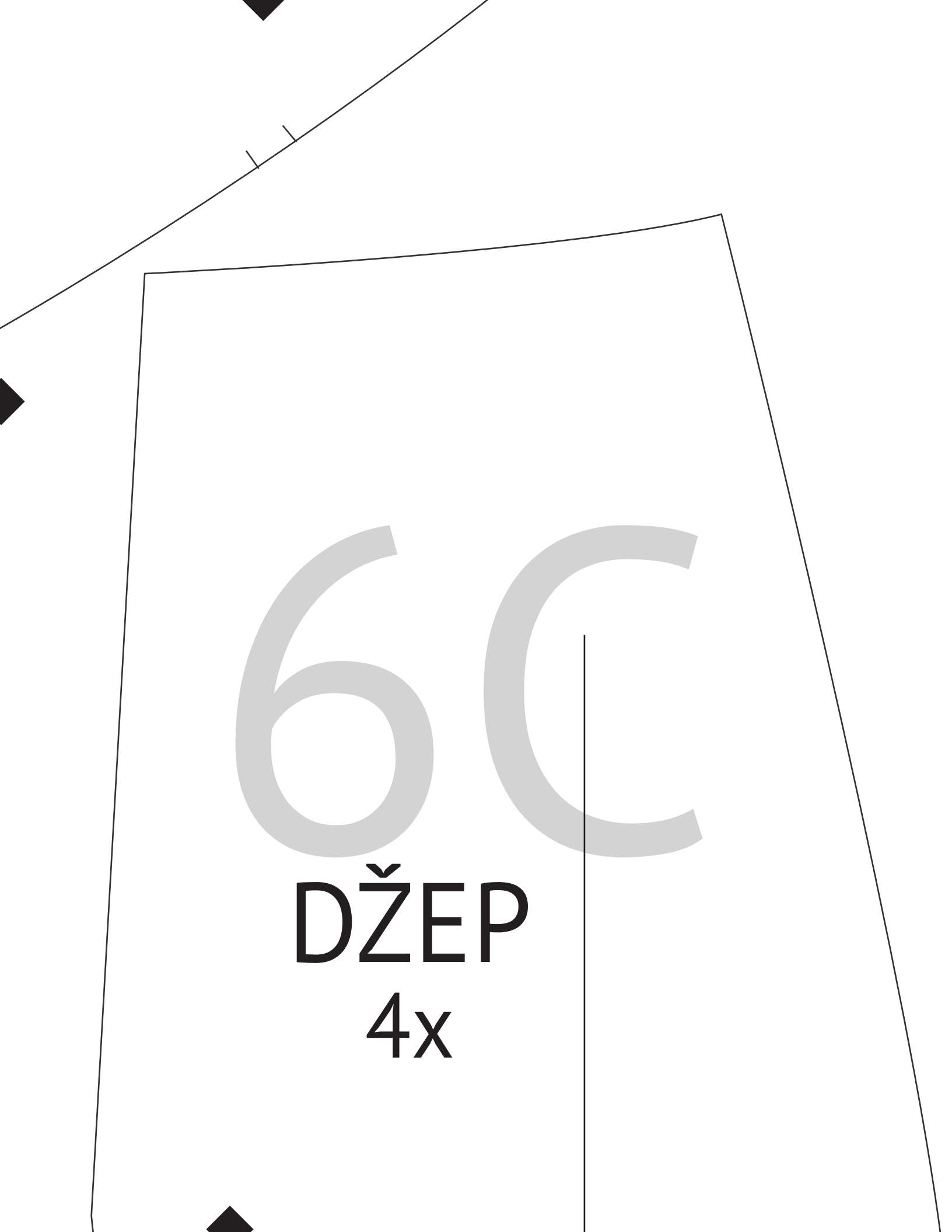

60

DŽEP

4x

6D

6E
